Enterprise Travel

EXPLORE THE WORLD ONE ADVENTURE AT A TIME

ULTIMATE SOUTH AUSTRALIA

FLINDERS RANGES, LAKE EYRE & KANGAROO ISLAND

14 Days / 13 Nights



Highlights

- Spend 3 nights on Kangaroo Island and enjoy a marine adventure cruise
- View sea lions up close on a guided walk at Seal Bay
- Explore Flinders Chase National Park, including Remarkable Rocks & Admiral's Arch
- Spend 2 nights at Wilpena Pound and explore the Flinders Ranges
- Take a 2-hour scenic flight over Lake Eyre North and South
- View the 'Painted Hills' on Anna Creek Station on a 1-hour scenic flight
- Explore Coober Pedy's opal fields & stay at the Desert Cave Hotel
- Take a thrilling 4WD Ridge Top tour at Arkaroola Wilderness Sanctuary
- Enjoy an intergalactic experience from Arkaroola's astronomical observatory
- Journey through the Clare Valley and tour Penfolds Magill Estate
- Visit Woomera and learn about the rocket testing range


Parachilna Gorge Track, South Australia

DAY 1 - Adelaide

Your journey begins in Adelaide, where you'll be met by our professional touring team before departing for Hahndorf, a historic village nestled in the Adelaide Hills. Enjoy time to explore its charming streets and German heritage before continuing to Penfolds Magill Estate. Here, a guided heritage tour and wine tasting await, offering insight into one of Australia's most iconic wineries. L.D



Stay: 1 night at Majestic M-Suites

DAY 2 – Adelaide – Port Augusta

Leaving the city behind us, we head north to Port Augusta, known as the gateway to the Flinders Ranges and home to the award-winning Wadlata Outback Centre. Be transported back to where the dinosaurs roamed the land in the 'Tunnel of Time' at this award-winning attraction. From here, we'll journey through to Quorn and Hawker before arriving at Wilpena Pound. B.L.D

Stay: 2 nights at Wilpena Pound Resort

DAY 3 – Exploring Wilpena Pound and the Flinders Ranges

Wilpena Pound is characterised by spectacular scenery and supports nearly half of South Australia's species of plants. Today, we enjoy a guided walk into Wilpena Pound to Hills Homestead, one of South Australia's oldest and best-preserved pastoral settlements. Wander along Wilpena Creek past magnificent stands of river red gums with stunning views of the Pound wall in the distance. Longer walks are available for those who wish to explore further. This afternoon, we head to Stokes Hill Lookout to enjoy 360-degree views of the Flinders Ranges before returning to Wilpena Pound Resort for dinner. B.L.D

Walking: terrain - loose gravel surface Medium level as there are some steep rock stairs. 6.6 km (2.5 hrs). Shorter walk to Wilpena Pound Station – 1.5 km (2.5 hrs)

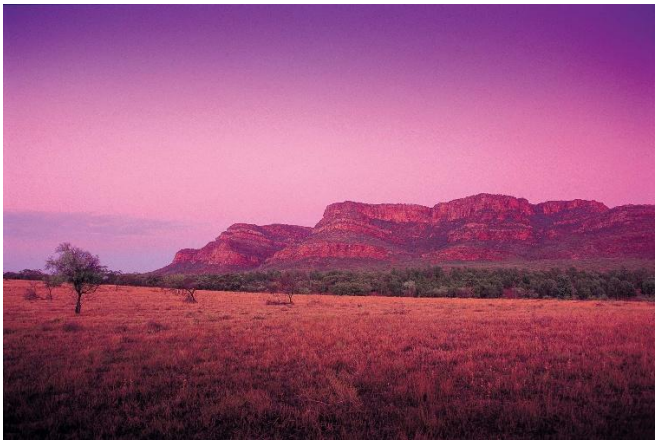

Note: This morning there is an opportunity to take a scenic flight over Wilpena Pound at an additional cost. Important Note: Maximum passenger weight limits apply to all scenic or transfer flights.

DAY 4 – Brachina & Bunyeroo Gorges – Parachilna - Arkaroola

Travel through the picturesque Brachina and Bunyeroo Gorges to Parachilna where we'll lunch at the Prairie Hotel and enjoy a taste of true Outback hospitality. Onwards, into the northern Flinders Ranges we arrive at Arkaroola Wilderness Sanctuary, a multi-award-winning haven. B.L.D

Stay: 1 night at Arkaroola Wilderness Sanctuary

DAY 5 – Arkaroola Ridge Top Tour - Marree

Today, explore some of the most spectacular and rugged country on Earth. Travelling in open-back 4WD vehicles with expert guides, the Ridge Top Tour is a highlight of the Arkaroola experience. Later, we depart for Marree. B.L.D

Stay: 2 nights The Marree Hotel

DAY 6 – Lake Eyre (Kati Thanda) - Kalamurina Wildlife Sanctuary



It's time for a scenic flight over the spectacle of Lake Eyre where we'll fly over Belt Bay and follow the Warburton Groove up the middle

of the lake and into the Warburton Creek system. From here, we follow the creek to Kalamurina Wildlife Sanctuary, landing late morning for a guided tour on the banks of the Warburton Creek. Here, we learn about the transformation of this country. We then travel by coach down the Birdsville Track, crossing Cooper's Creek before arriving back into Marree late in the afternoon. B.L.D
Note: Todays tour splits into two groups. The second group will experience the activities in reverse. Important Note: Maximum passenger weight limits apply to all scenic or transfer flights.

DAY 7 – Oodnadatta Track - William Creek & Painted Hills - Coober Pedy

Departing Marree we follow the legendary Oodnadatta Track to William Creek. The track is steeped in history, natural wonders and rich cultural heritage, and is regarded as one of the best outback drives in Australia. It follows a traditional Aboriginal trading route and, because of the availability of water, was chosen for the Central Australian Railway. Stopping off at Coward Springs siding, inspect a fully restored and heritage-listed railway site displaying history and remnants of the 'Old Ghan'. Arrive into William Creek for lunch at the iconic William Creek Hotel before enjoying a special one-hour scenic flight over the 'Painted Hills'. This rocky outcrop of large and small hills, which emerge suddenly out of a flat desert landscape, can only be accessed by air, due to its fragility and natural beauty.



Later, we travel on to Coober Pedy. B.L.D
Stay: 2 nights at Desert Cave Hotel
Note: Underground rooms at the Desert Cave Hotel cannot be guaranteed.
Important Note: Maximum passenger weight limits apply to all scenic or transfer flights.

DAY 8 – Coober Pedy Sightseeing

Coober Pedy is known as the opal capital of the world, supplying 70% of the world's precious opals. This morning, we enjoy a guided tour of the Umoona Opal Mine including an opportunity for some opal shopping. Afterwards, we'll head out to the Breakaways Reserve and admire the colourful low hills separated from the Stuart Range. B.L.D
Walking: Stairs descending into the mine. Expect closed-in spaces & dirt surface(1.5 hrs)

DAY 9 – Woomera - Port Augusta

Travelling south, we head to Woomera – home to the Woomera Range Complex operated by the Royal Australian Air Force. Take your time as we visit the Woomera Interactive Rocket Range Museum and view historical displays relating to the Woomera Range and closed Joint Defence Facility at Nurrungar. In Port Augusta, the Arid Lands Botanic Gardens provides insight into the miracle of life in the outback and the survival of highly evolved adaptive plant communities B.L.D
Stay: 1 night at Standpipe Golf Motor Inn
Walking: Botanic Garden – flat (45 min)

DAY 10 – Port Augusta - Adelaide

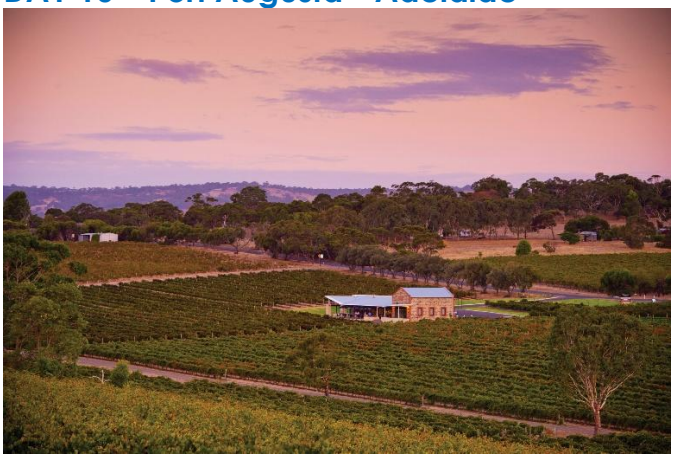

Our destination today is the Clare Valley. Well known for its Riesling, the area also produces exceptional Cabernet Sauvignon and Shiraz varieties, which together account for nearly half of all wine from the area. After a tour through the region, we'll visit a local winery for a relaxed lunch and wine tastings. Arriving back in Adelaide, we'll dine together and recount tales of our outback adventure. B.L.D
Stay: 1 night at Majestic M-Suites

DAY 11 – Adelaide - Kangaroo Island

Departing Adelaide, we travel through McLaren Vale and Willunga before venturing down the Fleurieu Peninsula into Victor Harbour. We then continue to Cape Jervis

which is the departure point for Kangaroo Island. Enjoy a ferry ride across Backstairs Passage to Penneshaw, Kangaroo Island, followed by an exceptional eco-adventure cruise along the island's stunning coastline. You'll see plenty of marine life and spot Sea Eagles, Little Penguins, Petrels, Terns, Oyster Catchers and more which is a great introduction to 'KI". We then travel to Kingscote where we spend the next three nights. B.L.D
Stay: 3 nights at Ozone Hotel

DAY 12 – Exploring Kangaroo Island



Enjoy a visit to Seal Bay Conservation Park, home to Australia's largest colony of breeding sea lions. Here, we'll get up close to these magnificent creatures on a guided beach walk led by a local expert. A boardwalk winds through the dunes, offering breathtaking views of the colony and the majestic coastline below. Later this morning, we continue our journey to Flinders Chase National Park and visit the huge and mystifying granite formations known as Remarkable Rocks. Cape du Couedic is our next destination, and we explore the lighthouse and Admiral's Arch, where on sunny afternoons, the stalactites can be seen silhouetted against the deep blue Southern Ocean. B.L.D

Walking: Boardwalk Seal Bay is 1km easy. Beach walk is sandy with 20 stairs down to beach(800m). Admiral Arch track has 50+ stairs (800m). Boardwalk to Remarkable Rocks is 600m with some uneven, steep parts at the end.

DAY 13 – Kangaroo Island Sightseeing



After some time at leisure, we'll explore the highlights of Kangaroo Island with a variety of local sightseeing activities. Discover the fascinating process of eucalyptus oil production, past and present, with a visit to the Emu Ridge Eucalyptus Distillery. Indulge in the unique flavours of the region at Kangaroo Island Spirits and sample delicious local honey at the Island Beehive for a true taste of the island's charm. We then return to Kingscote for our final night on the island. B.L.D

DAY 14 – Kangaroo Island - Adelaide

We take the ferry back to the mainland and on to Adelaide where you will be dropped off at the airport, Majestic MSuites, or Stamford Plaza.

NB *Every effort will be made by your crew to ensure that the above itinerary is followed. However, the operator reserves the right to alter the itinerary once on tour as required due to weather and track conditions or other operational considerations.*

TRANSPORTATION
Travel in 5-star comfort aboard our all-terrain 4WD Mercedes-Benz coaches. These vehicles feature an excellent ride, quiet interior, reclining coach seats, ample legroom, Starlink Wi-Fi, air-conditioning, restroom & television.

SMALL GROUPS
Maximum of 26 guests per tour gives you the intimacy of boutique travel with the expertise and safety of a premium operator.

BEST TIME TO TRAVEL
The best time to visit the Australian Outback is during the cooler months of May to September.

- **Winter:** June to August
  Expect daily temperatures of 20 – 23 degrees C making it peak season for exploring. Nights and early mornings are very cold and temperatures can drop below 0 degrees. Pack warm layers for sunset and sunrise activities. Adelaide temperatures are less extreme and between 8 – 16 degrees. Kangaroo Island has slightly lower temperatures than Adelaide and has a rainy season May to September
- **Autumn & Spring**: March – May & September – November
  Days are warm and sunny with temperatures ranging between 23 to 30 degrees C. Spring especially brings blooming desert wildflowers and active wildlife. Adelaide temperatures average a warm 22 degrees during the day dropping down to 12 degrees at night.

SCHEDULE 2027
27 April – 10 May, 7 – 20 May, 15 – 28 May, 25 May – 7 Jun, 2 – 15 Jun, 20 Jun – 3 Jul, 30 Jun – 13 Jul, 8 – 21 Jul, 26 Jul – 8 Aug, 13 – 26 Aug, 10 – 23 Sep, 28 Sep – 11 Oct

COST 2027: in AUST$ PER PERSON SHARE TWIN/DOUBLE
Standard AU$11,390 **Flexi Fare** AU$13,790

COST INCLUDES:
- 13 nights accommodation in 3 - 4.5* hotels and lodges
- **MEALS:** breakfast, lunch and dinner daily with complimentary beverages from a selected list included at lunch and dinner when dining at licensed venues only
- All attractions and entry fees
- Transportation aboard a 5-star 4WD Mercedes Benz tour vehicle
- Explorer Pack for first time travellers
- Professional 2-person crew: Tour Driver & Tour Director

FARE CONDITIONS
Standard Fare
- Changes permitted up to 100 days prior to departure within the same Travel Period
- Deposit of NZ$650 required to secure a booking which is non-refundable if booking cancelled within 100 days of travel
- Balance payable 100 days in advance
- Cancellation fees – up to 100 days prior to departure – forfeit deposit; 60 – 99 days – forfeit 50% of tour price; less than 60 days prior to departure – forfeit 100% of tour cost

Flexi Fare
- Pay in full at the time of booking
- Changes are permitted up to 24 hours prior to departure
- Fully refundable up to 24 hours prior to departure
- Cancel within 24 hours to departure – forfeit 100% of tour cost
- Re-booking must be within 12 months of the original date booked

Amendments for all fares except Flexi
- Amendment requests are subject to availability
- Amendments requested 100 days prior to departure – no fee
- Fees apply of AUST$250 per person between 60 – 99 days prior to departure for Standard, Fares

Travel Period
- Applies from 1 January – 31 December for the year you have booked your tour

MINIMUM NUMBERS

- Journeys are based on a minimum number of passengers travelling
- We will advise you prior to issuing your Booking Confirmation if the tour has minimum numbers to guarantee operation
- If a tour fails to satisfy minimum numbers, it may be cancelled, rescheduled or re-costed.
- We will give you notice no later than 100 days prior to the tour's commencement
- If the tour is rescheduled or re-costed, you will have the option to either accept within 7 days, the rescheduled departure date or the new cost (as applicable) or to cancel your booking
- If you elect to cancel your booking in these circumstances, or if we cancel your tour, a full refund will be made or the amount paid credited towards an alternative tour

Book through :



Ph +64 21415457 info@enterprisetravel.co.nz
www.enterprisetravel.co.nz